UNIVERSITY OF ENGINEERING & TECHNOLOGY MARDAN

COMPUTER SCIENCE

SUBJECT: COMPUTER NETWORKS

SUBMITTED BY & TO

NAME : RIFAQ AJMAL

REG NO : 23MDBCS 435

SECTION : A

SEMESTER : 4th

SUBMITTED T0 : NAJEEB SIR

LAB # 9

Configuration of Web Server:

1. Add a few computers to the workspace as shown.
2. Add two servers to the workspace.
3. Add a switch.
4. Connect the computers and the server to the switch.
5. Configure a DHCP server.

Configuration of Web Server:

1. Click on the server node (other than the DHCP server node).
2. Go the config tab and then click on the Fastethernet0 and assign it a static IP address as shown below. Assign it IP address 192.168.1.85

Using Cesco Packet Tracer Tool

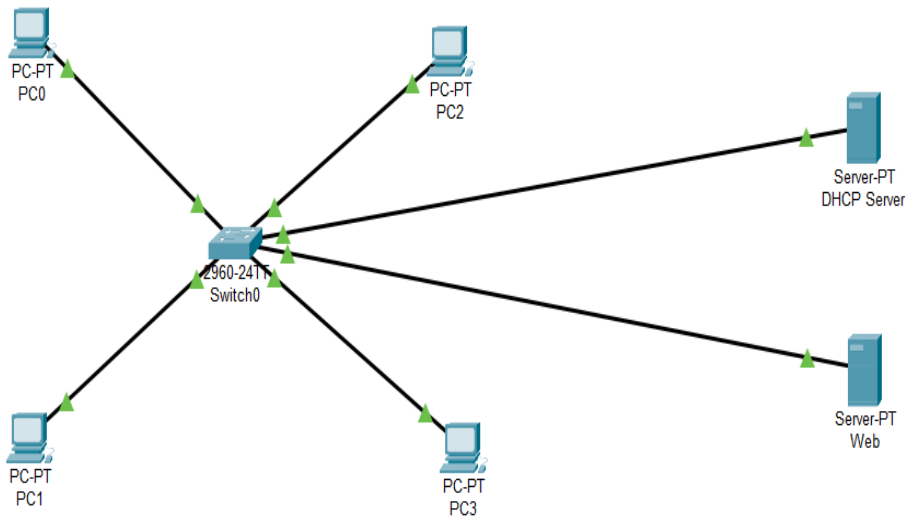

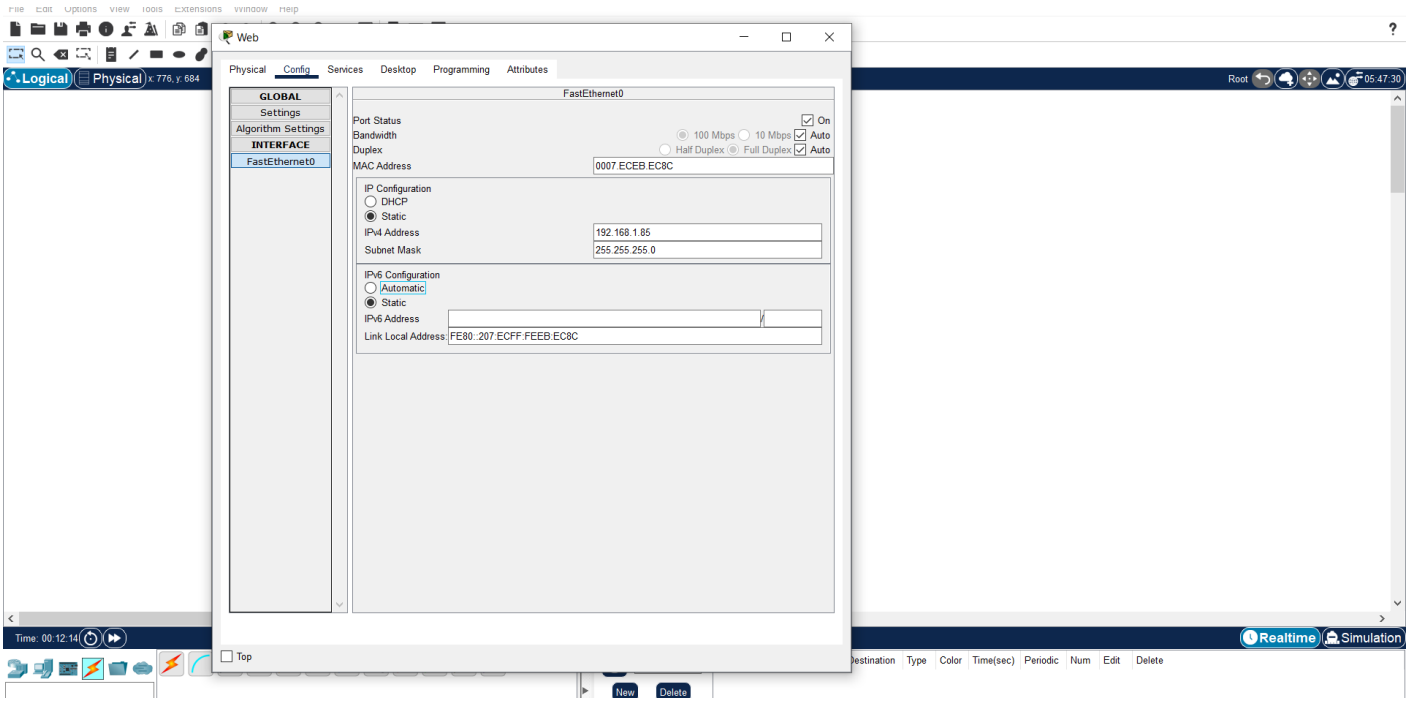

1. Go the services tab.
2. Click on the HTTP in the left pan.
3. In the file manager pan, only leave the index.html and delete all other pages, as shown in the figure.

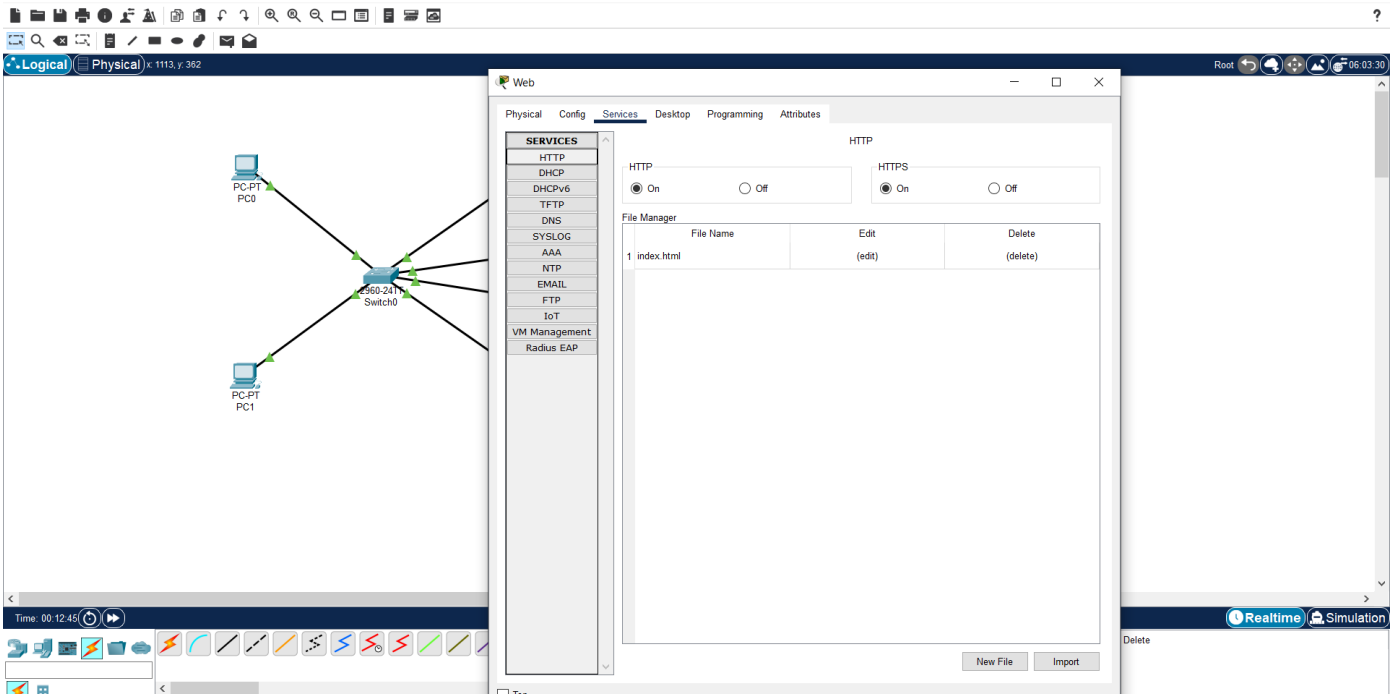

PC No 0 IP Address:

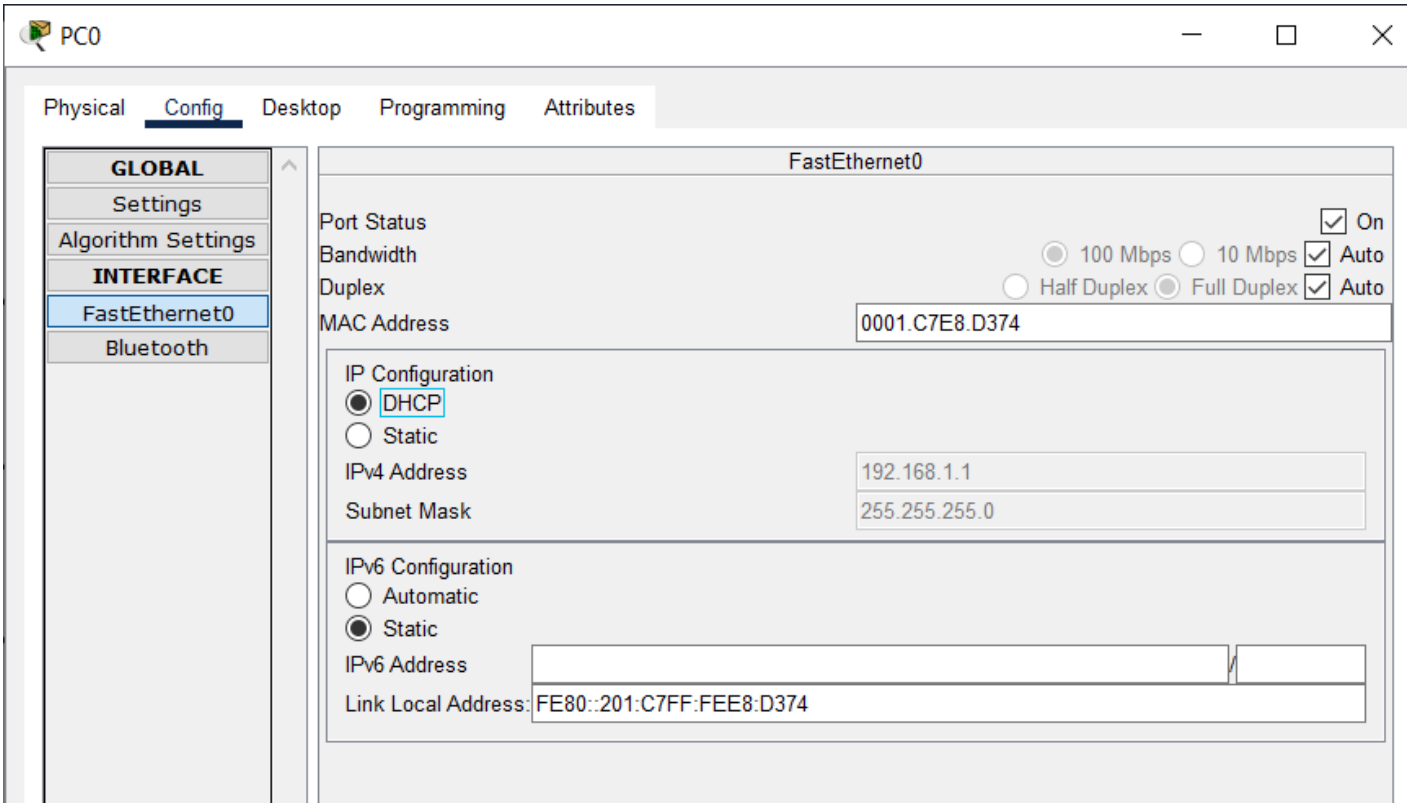

PC No 1 IP Address:

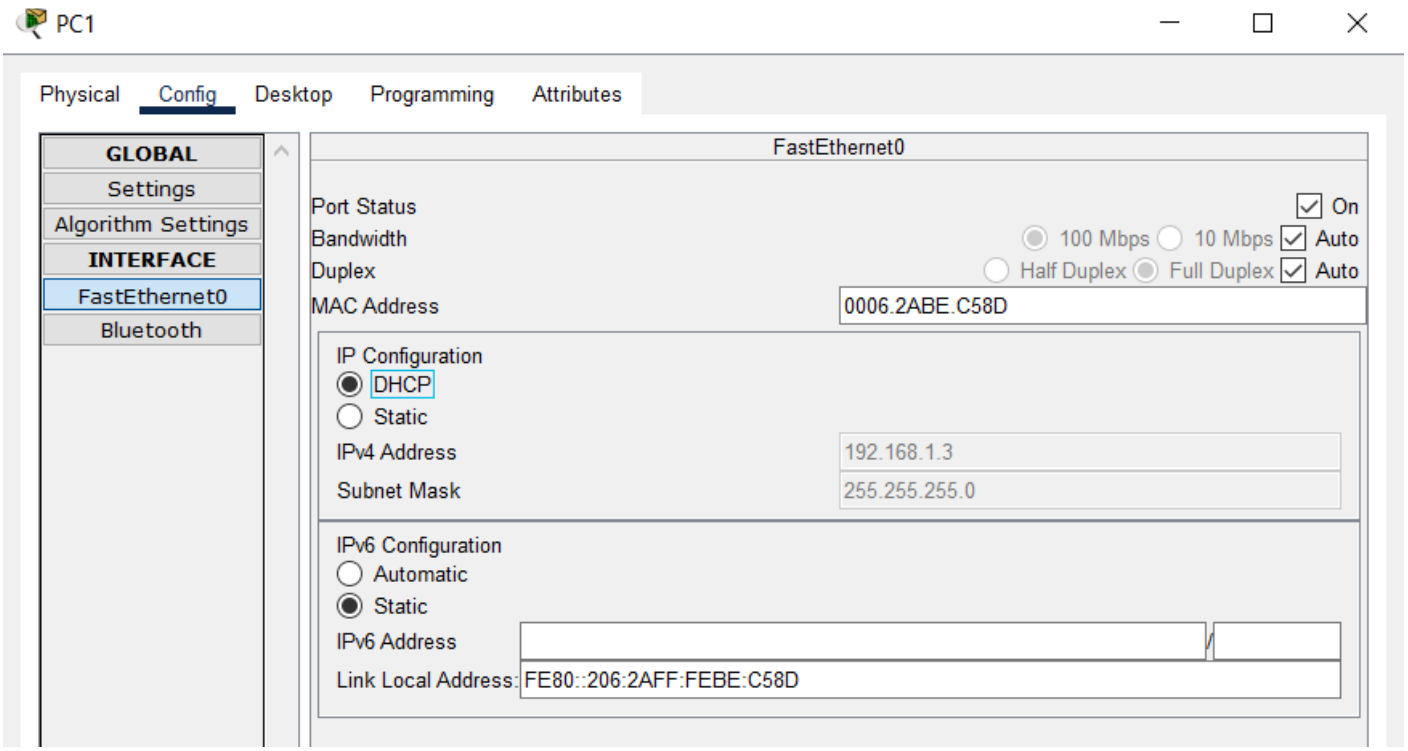

PC No 2 IP Address:

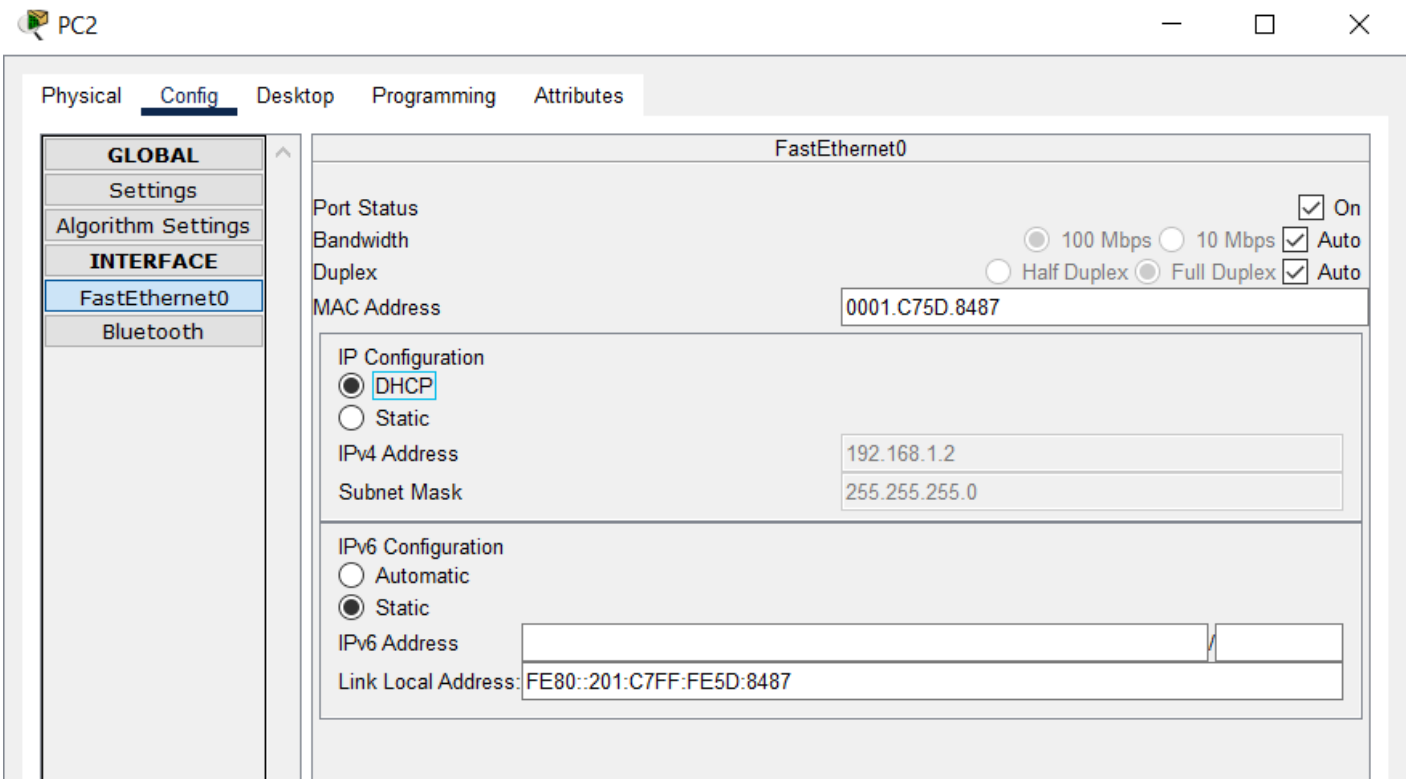

PC No 3 IP Address:

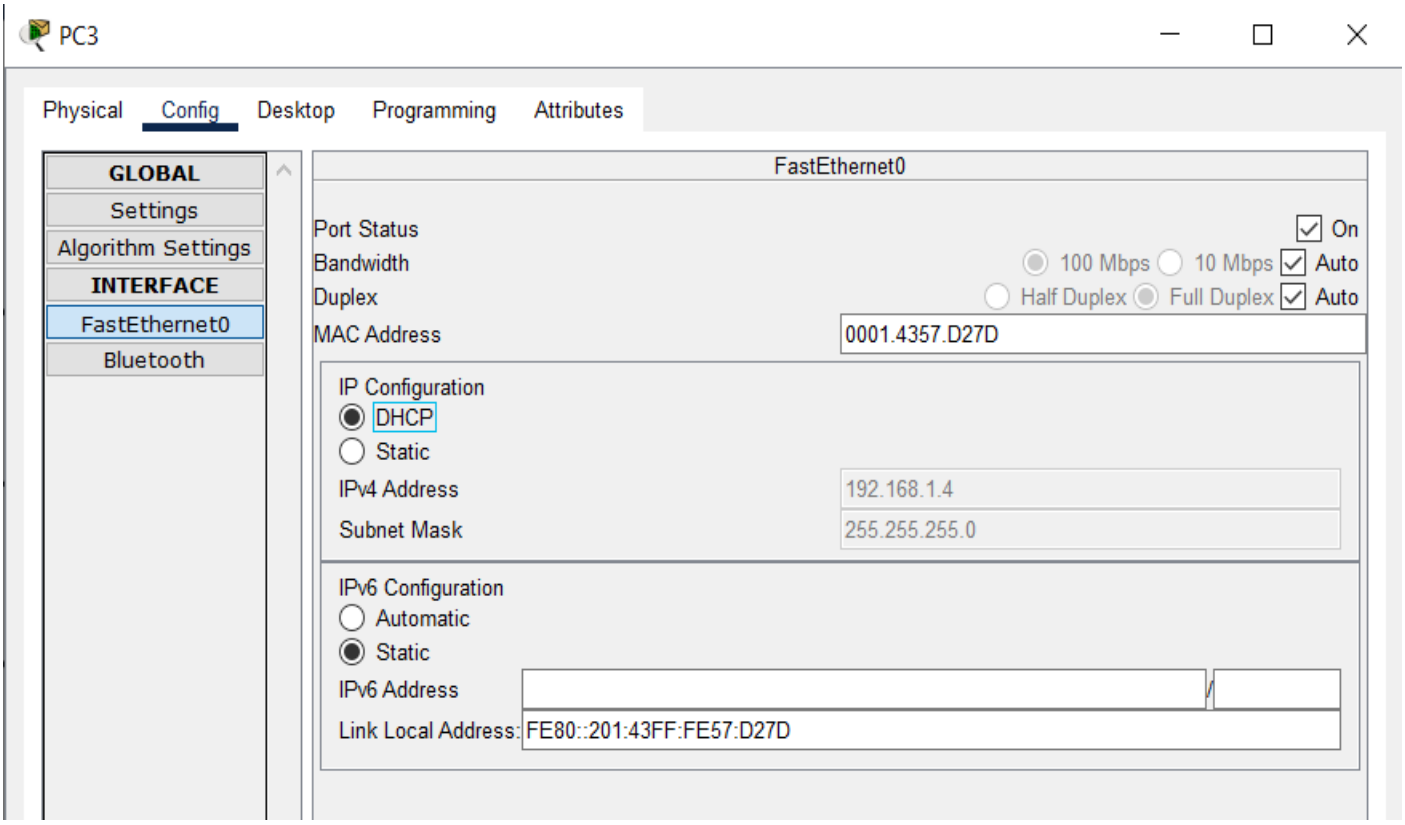

Accessing the web page from a computer:

1. Click on any of the computers (for example, PC1)
2. Go the desktop tab and double click on the web browser.

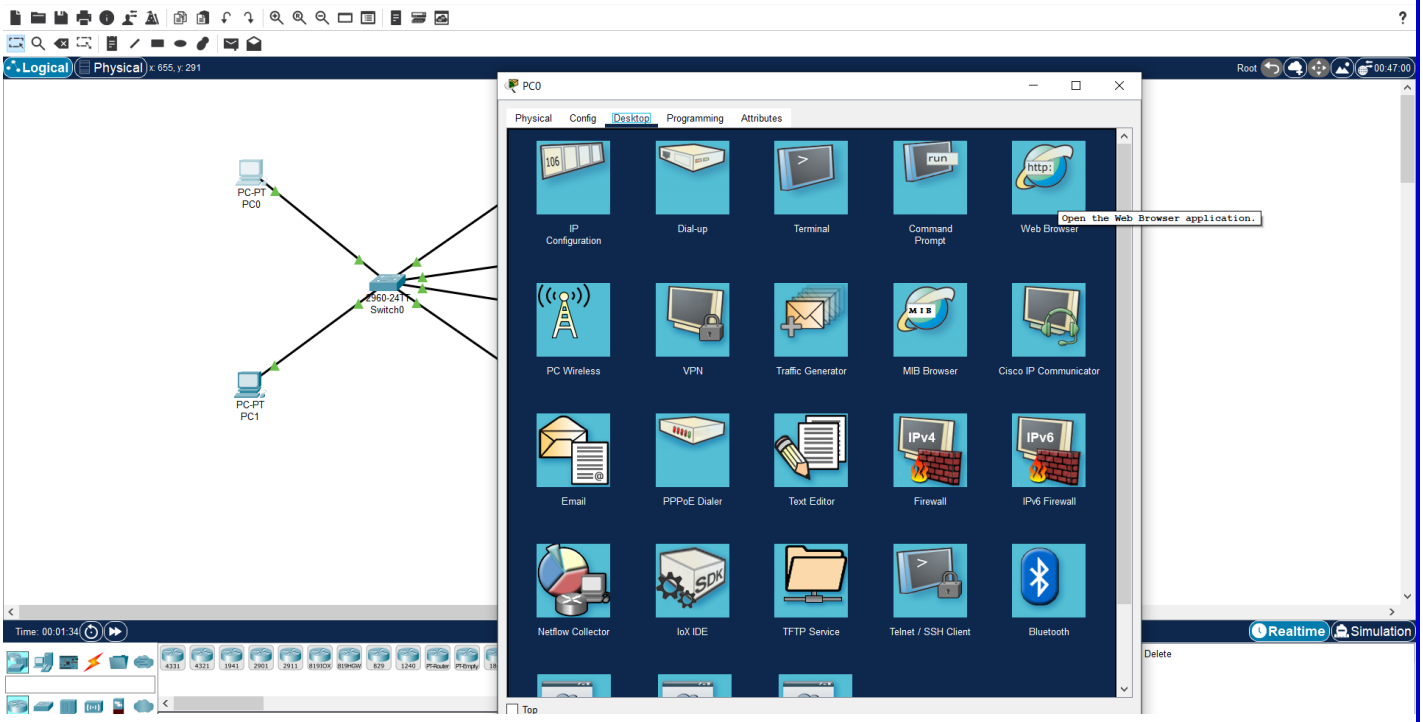

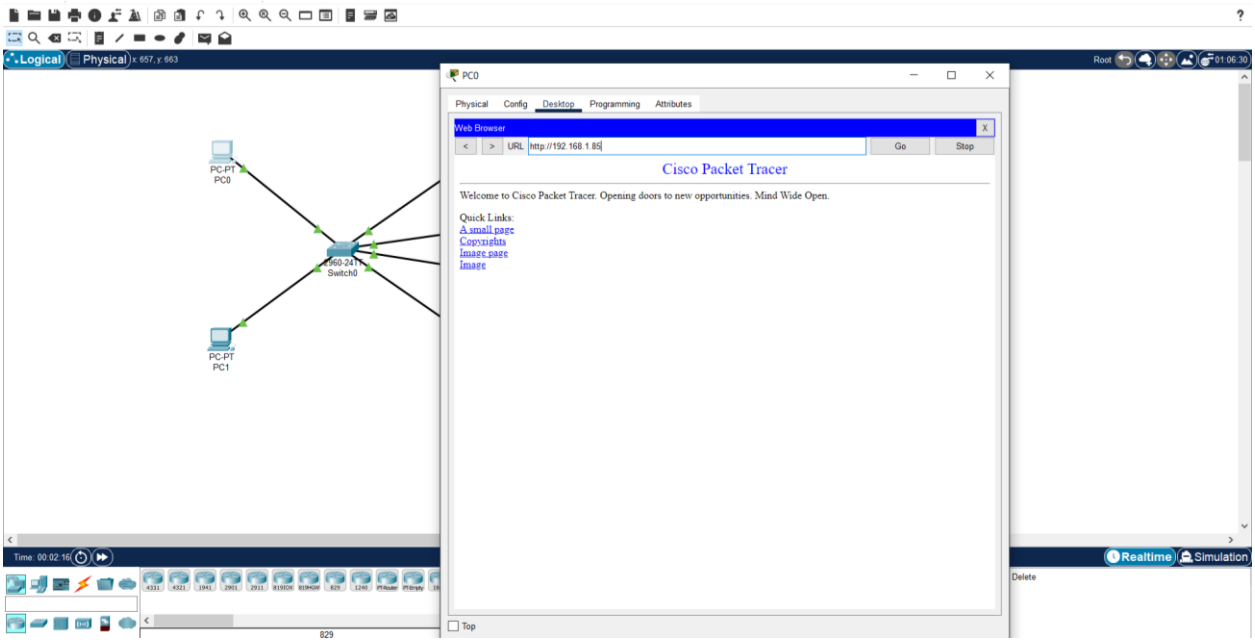

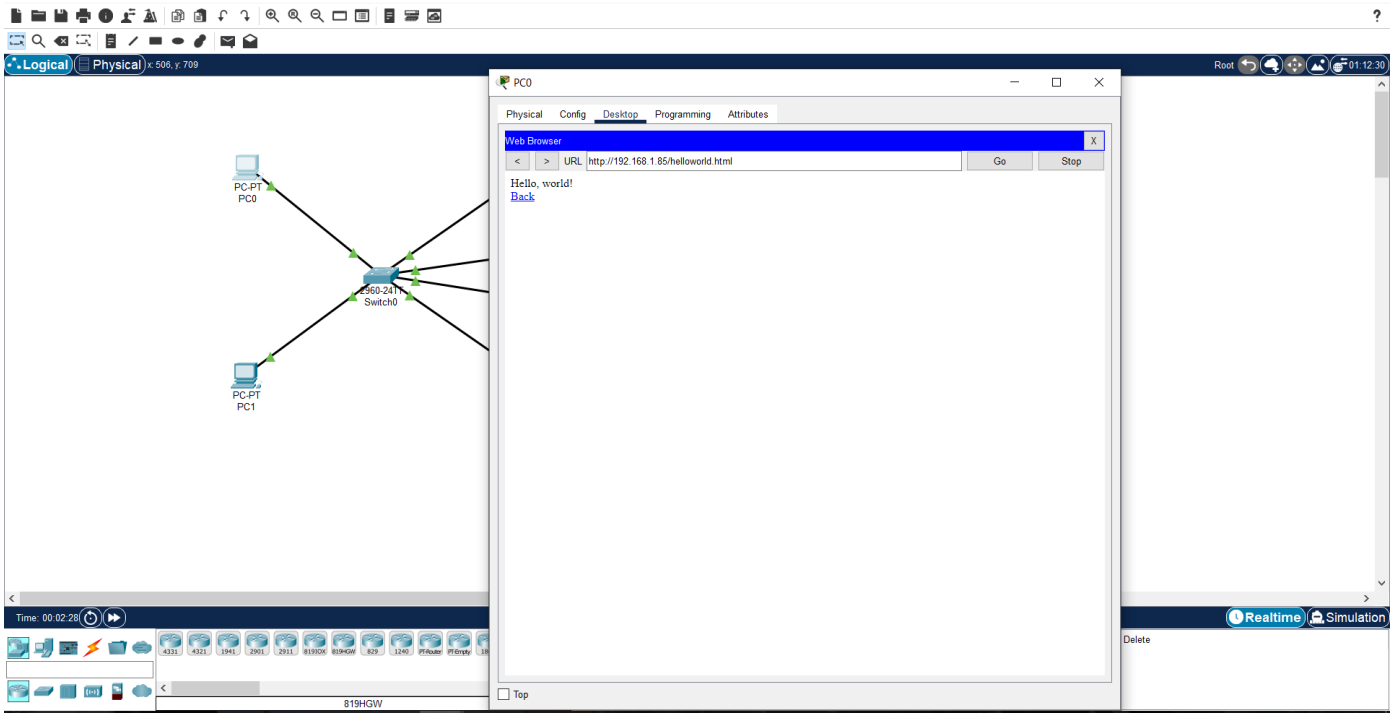
Logical
Physical
x: 506, y: 709
Root
01:12:30
PC-PT
PC0
2960-24TT
Switch0
PC-PT
PC1
PC0
Physical
Config
Desktop
Programming
Attributes
Web Browser
X
URL
http://192.168.1.85/helloworld.html
Go
Stop
Hello, world!
Back
Top
Time: 00:02:28
Realtime
Simulation
Delete
819HGW

THE END